Only Newspaper In Berkeley.
Delivered by Carrier 25c. per Month.

THE Berkeley Gazette.

Largest Circulation
Best Advertising Medium

TOWN OFFICIAL PAPER.

VOLUME III. BERKELEY, CAL., MONDAY NOVEMBER 18, 1895. NUMBER 70

RELIABLE PEOPLE

TO GO TO WHEN YOU WANT TO GET THE BEST

And Everything as is Represented in Their Advertisements and Notices.

[Below we give a list of a few of our advertisers all of whom we can recommend as being thoroughly reliable and who live up their their promises. This column will be continued from day to day until every advertiser has had a special write up:]

The Franco-American Bakery at the corner of Fifth and Deleware streets is prepared to deliver bread in all parts of Alameda county. The proprietors are practical men and bake a first quality article. They also always have on hand a fresh supply of cakes, pies and pastry of all kinds. It is getting a good business in town and this proves that their patrons are well pleased with its cooking.

"Cleanliness is next to Godliness" therefore keep yourself well supplied with soap and particularly with that which is pure. The Standard Soap Company has the largest manufactory on the Pacific Coast and turns out hundreds of different kinds. There is not probably a grocer on the Coast but what carries soap with the Standard's brand upon it. In these days of competition this concern meets all comers from the North, South, East and West and defies them to furnish as good a quality at as cheap a rate. Home production gives employment to a great many people and should always be given the preference. These immense works are located at West Berkeley. The office is at 525 Market street, San Francisco.

What would Christmas day be without a turkey. While everybody may not be able to purchase one the majority of people does. A turkey to grown people is about the same as the circus is to the small boy. Money must be had for it. The old established house of Merriam & Co., 1235 Broadway, Oakland, will make a specialty of the turkey business this year, having secured a large quantity some time ago. When in Oakland go to the store and make a personal inspection.

The New York Clothing store, 901 Broadway, Oakland, are almost giving furnishing goods away judging by the prices given in an advertisement in another column. It makes one almost dizzy falling from previous high prices to the present low ones. They have a large store full of an extensive variety which one will have to see to fully appreciate.

Smoke, nothing but smoke, did any injury to a large lot of clothing both for men and boys, that the Union Clothing Company of 112, 114 and 116 Kearney street is now offering to the public. This is a matter that can be easily remedied. But just think of the prices these goods are being sold at. Everybody thought they were cheap enough before but now they are offered at fifty cents on the dollar. If you want a bargain go to the store while there is a great variety to select from. These chances for bargains do not occur everyday.

Abbott Bros. are selling this year's prunes at five cents a pound and not fifty cents as incorrectly printed. Good goods at prices which afford only a slight profit makes business and this firm finds that a nimble six-pence is better than a slow shilling.

Letter List.

Letters advertised Monday, November 18, 1895:

Bauman, Madame	Jones, Henrietta
Bean, Nancy	Knurk, John
Becker, F.	Mahoney, Jerome H.
Brooks, Mrs.	May, Katie
Bouve, Mary,	Nordland, Ada
Dunn, Mary E.	O'Brien, Prof.
Dunn, J. G.	Petterson, Chas.
Harrison, Lizzie	Simonds, Wilbert A.
Habbili, L. L.	Selz, Julius
Haney, H. J.	Shepherd, C. J.
Hester, Wallace A.	Wethern, Miss
Hune, Viva,	Wood, W. E.

J. McCARTHY, P. M.

There was not a very large attendance at Sisterna Hall on Saturday night to witness the performance of the Lloyd & Bender Comedy Company.

As Others See Us.

Busy Berkeley has given such generous support to its popular paper, the GAZETTE, that an enlargement from six columns to seven columns has been necessary. The GAZETTE presents a much better appearance by the change, and has an air of health and prosperity that must be gratifying to its publishers.—Haywards Review.

The Berkeley Daily GAZETTE celebrated its first anniversary last Monday. On that day they enlarged to a seven-column paper, and moved into their new quarters which had lately been erected. The GAZETTE is to be complimented on its pluck and energy. When the paper started a year ago there were two other dailies in the town, and it seemed as though there was no room for the GAZETTE, but the management, knowing there is always room at the top of the ladder, proceeded to climb, and at present the GAZETTE is the city official paper of Berkeley, with only one other daily paper in the field. Long life and prosperity to the GAZETTE are our wishes. —Mariposa Gazette.

Extra Bridge Work.

The town is spending some extra money on the Fourth, Sixth and Eighth street bridges at West Berkeley. When the specifications were drawn up the Engineer did not think it was necessary to board up the standards to keep the water, which goes down the creek heavily when the winter rains are in full force, from going behind them and cutting the earth out. He did think that wing dams in the East end might have been put in to good advantage. Nevertheless this work was not asked to be bid upon.

Now the Street Superintendent is putting in the wing dams and boarding up along the standards the width of the bridges. Anyway, there will be quite an additional cost to the work, which possibly might have come cheaper if this work had been done at the same time the other work was.

Autumn Fires.

A very heavy fire has been raging about Placerville for several days. At one time it was feared that the town might be burned. The track of the fire was in a semi-circle, about Placerville from Diamond Springs in the west along Weber Creek, reaching to the Cosumnes river to the south and east meeting another conflagration coming from the northwest. While there has been much loss yet some very valuable property has been saved through the hard working of the citizens in the vicinity.

A heavy fire near Santa Rosa has been eating up valuable property for two or three days past. It started on Wells' ranch, where some men were burning brush. A sudden gust of wind sent it beyond their control. Men, women and children turned out to check the flames. The fight was a hard one, and although it has been greatly checked, there is a large amount of smoke still floating over and about the town.

Yesterday morning Mrs. Andy Moore was giving one of her children a bath and had it in the tub. Thinking that the water was a little too warm she reached for a pitcher which she thought contained cold water but which she had unintentionally filled with hot water. She poured this over the child and scalded it and today the little one is not expected to live. The mother is frantic over the accident.

American Minister Terrill is doing good service at Turkey with what power he has to work with. His power may be strong enough but the United States is some distance off. He speaks just the same as if it was close at hand.

President Cleveland favors the discontinuance of greenbacks for money purposes. He will endeavor to replace them with interest bearing bonds and allow national banks issue money for general circulation.

A telegram says that Captain General Campos of Cuba is about to inaugurate a political reform. No doubt he is and he will put an insurgent at the head of it.

Major Heuer reports that he has over $150,000 available for river improvements. He will not ask for any more until that is expended.

SOCIAL PARTY.

A NEW COMET DISCOVERED YESTERDAY.

Mr. Williams Thrown From His Cart and Badly Hurt—Target Shooting.

Social Party.

Mr. and Mrs. William P. Grant gave a social party at their residence on Addison street on Thursday evening last.

The house was handsomely decorated for the occasion with flowers and evergreens.

The evening was spent in conversation, music, both vocal and instrumental and dancing. Refreshments were served at 11 o'clock, after which dancing was resumed and continued until an early hour in the morning.

The following persons were present: Mesdames Grant, McDonald, Kane, Power, Ray, Brennen, Pushey, McClellan, Carney, Miss Lillian Grant, Miss Amy Gibbs and Miss Jennie Carney. Messrs. W. P. Grant, Hugh McDonald, John Kane, M. J. Power, Ray Ed, Brennen, Nathan Pushey, Angus McClellan and J. J. Carney.

A New Comet.

Professor J. M. Schaeberle telephoned from Mount Hamilton yesterday as follows: "A bright comet was discovered in the constellation Virgo by B. E. Perrine at the Lick Observatory at 5:30 o'clock this morning in right ascension 13 hours 44 minutes north, declination 1 degree 40 minutes. The comet has a short tail and a stella nucelus of about the seventh magnitude, as seen in the morning twilight."

Oakland Soldiers Shoot.

Company F of Oakland, California National Guard, Fifth Infantry, held its regular monthly shoot st Shell Mound Park yesterday The score was as follows:

Lieutenant Cobbledick 45, J. Magennis 43, Sergeant Covat 41, W. F. Johnson 40, Sergeant McCrudden 40, P. J. Johnson 39, Sergeant Kennedy 39, R. Hansen 39, H. B. Stevenson 39, B. H. Shaw 39, F. Parsons 38, L. E. Darling 38, Sergeant Pearce 39, Captain Wethern 37, A. J. Webb 37, J. A. Stult 37, H. Parsons 37, C. P. Griffin 37, J. B. Knowles 37, First Sergeant Scott 37, Corporal Boddy 37, W. J. Leonard 36, F. W. Le Baillister 36, M. M. Unda 36, R. H. Stoding 35, V. Peterson 35, E. L. Weeeler 34, A. G. Mitchell 34, W. J. Wilson 34, G. A. Brooks 34, A. G. Axx 33, J. S. Carney 33, F. B. Wilson 33, E. P. Wells 33, Corporal Bennett 33, F. Barker 31, O. M. Crew 31, A. E. Hurbridge 31, E. J. Adams 31, L. B. Pichator 31, W. F. Taggatt 30, J. S. Riley 30, A. F. Hansen 29, W. W. Rowe 27, Carporal Snow 26, E. O. Williams 25, D. A. Wentworth 25, Corporal Wilson 31, Corporal Bird 25, G. W. Nickerson 23, G. Hanson 23, J. J. Swanson 22, Corporal Harvey 26, W. G. Harolinson 26, F. G. Thompson 21, P. Hunter 21, A. W. Blakely 20, B. T. Harrison 19, C. W. Scott 19, W. E. Blakely 7, T. H. Roswarne 4, R. T. Welch 2, G. F. Walters 2, Major J. F. Hayes 37, Color Sergeant E. W. Medan 28, G. W. Crew 31.

Runaway.

Yesterday forenoon at about 11 o'clock a man named Williams was driving in a cart, accompanied by a boy, on Sixth street, when the horse became frightened and ran away, throwing Mr. Williams out, causing him to receive a severe gash on the head. The boy remained in the cart until the horse was caught by Mr. E. Sisterna. Runaways are getting to be of frequent occurrence lately.

Real Estate Transfers.

Mary B. Barker (wife of J. L.) to Harriet C. Simonds (wife of John) portions of lots 41 and 42, block 2, Beaver tract.

Harriet C. Simonds (wife of John) to John Simonds, portion of lots 41 and 42, block 2, Beaver tract.

Henry A. and Ellen Nelson to Eugene Dalton, lot 4, and four-tenths of south side of lot 3, block D, Berkeley Homestead Association.

Ellen M. Scotchler to Adeline W. Moulton, lots 13 to 18, block 4, Spaulding tract. $2585.

David R. and Mary E. Sessions to Sallie H. Gayley (wife of C. M.) lot 7, block A, Hillegass. $100.

James F. Snelling to Henry R. Abrahamson, lot on east line of Ninth street, 182 feet south of Channing way E 130, S 7.85, W. 130, N .91 of a foot block 137, Raymond tract.

The Call parallels Chris Buckley with Napoleon Bonaparte. What next?

GAZETTELETS.

The churches were all well attended yesterday and some excellent sermons were preached.

It looks as if the great powers of Europe were intending to have Turkey for Christmas. How fat it will be can be seen after it is carved.

W. P. Grant has taken an appeal from the decision in Justice Clift's Court that the house moving ordinance is illegal.

Hon. S. G. Hilborn has arrived at Washington, in company with his wife and daughter, Miss Grace. They registered at Willard's Hotel.

Of late we note receipts of good quantities of sugar pine lumber by rail. This indicates a better class of work, and goes to show that in erecting buildings in Berkeley the new era of more costly edifices is at hand.

The Soap Works has received an increase of orders, which is another straw telling which way the wind blows. There is no sweeter sound to the business man than the mechanical hum of labor.

The cruiser San Francisco, Admiral Selfridge in command, has sailed from France for Turkey. Our government should have been represented by the navy in that section of the country some time ago.

For the benefit of the Oakland Ebell Society the GAZETTE wishes to say that there is a candle factory manufacturing this article at West Berkeley. In an effort to have home business patronized its existence should be noted by them.

The manufacture of a new kind of smoking pipe has been commenced at the West End, and by the spring will be in full blast. It is something new and good. The article recommends itself.

Troubles never come singly. Last week Postmaster Breen of Lorin sued for a divorce from his wife which he failed to get. On Saturday Louis Bruzzone was granted a decree of foreclosure for $1634.

D. B. Blakeslee arrived last evening from New York at 12 o'clock. He is a member of the Chicago Cycling club and broke the transcontinental bicycle record. His time was 47 days, 19 hours, beating a previous record of Martin Duxbury 23 hours.

The jury, in the case of George N. Tait who was tried in Justice Lord's Court on Saturday last on the charge of petty larceny, brought in a verdict for the defendant. It is said that when the jury first went out that there were eight for conviction. Rather than stay out all night it was thought best to bring in the verdict as announced. If such is a fact it does not speak very well for the jurymen.

It looks very much as if the Canadian government had been violating a treaty with the United States in relation to building war vessels on the Lakes. To an observer it appears very much like a steal, followed by a bluff. If the latter will not answer the purpose then the lion slinks back into his hole and growls.

The following letters are advertised at the West Berkeley postoffice for the following persons: Mrs. Ella M. Brown, Berkeley Glass Co., H. W. Cunningham, F. George, Miss Clara Haley, Frank Holdass, Mrs. Jonas, Mr. Langles, Mrs. Mary Luner, Wm. Morris, Vinzenz Neukirck, John Perkins, D. W. Spaulding, Mr. Smith, Henry Vogt, Clayton Walsh, W. H. Waste, Mrs. E. Wilbert, Mr. Watson, Mrs. H, Julian & Co., Kidder & Cooper.

If you have a friend visiting you, if some of your family go to other towns, if your folks are ill, if any one of your family gets hurt, or if you meet with a piece of good luck and would like your friends to know it, don't kick because the papers don't find it out and publish it, but go and tell them what your item is. They will appreciate a genuine item of any kind, and if it is good enough they will print it. Come in and let us know any fact about your home, then if we fail to use it you can blame the editors, but don't grumble because they don't find items about you.—Oroville Register.

PAUL REVERE

COUNCIL JUNIOR ORDER AMERICAN MECHANICS

Dedicate Their New Hall on Shattuck Avenue Saturday Evening Last.

On Saturday evening last the streets around Berkeley station were filled with people attracted by the announcement that there was to be a grand parade of the Junior Order of American Mechanics, prior to the ceremony of dedicating the new hall which has just been erected by the Williams Brothers for Paul Revere Council of Berkeley.

When the 8 o'clock train arrived it was filled with members of the Order from the different Councils of San Francisco, headed by the California State Band of thirty-eight pieces and a couple of drum corps. Each member bore aloft three pampus plumes colored red, white and blue, while others carried flags.

After alighting from the train they formed ranks and marched to Odd Fellows' Hall, where they were met by Paul Revere Council of Berkeley, who fell in behind the band. The order was then given to march, and the Berkeley and San Francisco councils marched down Shattuck avenue to Bancroft way, where they met the Oakland and Alameda councils that had come out in handsomely decorated cars on the Telegraph avenue line. The march was then resumed up Shattuck avenue to University avenue and back to Bancroft way, where the members of the different councils countermarched and then entered the hall, which had been handsomely decorated for the occasion with American flags, which make the prettiest decorations known.

After all had been seated the band played an overture.

Past Counsellor Paola Salisbury called upon Rev. H. A. Ketchum to open the exercises with prayer and that gentleman delivered a most patriotic and impressive prayer.

Mr. Salisbury then welcomed the visiting brothers to Berkeley and said: "Brothers this is one of the proudest moments of my life. Only eleven weeks ago Paul Revere Council was instituted and I promised the Grand Council that Paul Revere Council would ask you to assist in dedicating its own new hall inside of six months. Brothers you are here tonight just a little over two months since I made hat promise to assist in the dedication of Paul Revere Hall Junior Order of American Mechanics." His remarks were received with applause and congratulations were hurled at him from all sides.

A. C. Piat then made the opening address. He stated that Paul Revere Council was started just eleven weeks ago with twenty-three charter members and now its membership was forty-six and [illegible] their own hall. He gave some statistics about the order and its principles. He was followed by "Hail Columbia" by the band.

H. C. Schaelzer, Grand Counsellor of the State of California, was then introduced. He said that he was glad to be able to assist in the dedication of the new hall of Paul Revere Council No. 28, and he knew that it was destined to be one of the strongest Councils in the State. He said the Junior Order of American Mechanics was started in 1860 with a large membership, but that shortly after its organization the war broke out, and its members went to the war to uphold Old Glory. In 1869 the organization was reorganized by S. C. Chapin with a membership of 67,000 and that its present membership is 200,000, and it is increasing at the rate of 15,000 every year. It was the first organization to put Old Glory over the public schools, and now it flies over the school houses in every city and crossroad in the land, and the organization is now working for free text books. We assist Americans in getting employment; we pay sick benefits and give you a good funeral when you die. The receipts of the order for the past four years up to December, 1884, was $3,796,114.47. The amount paid out for sick benefits was $1,328,420.28. The balance on hand in the treasury is $1,329,801.73. He was proud of Berkeley and its Council, which was the first one in the State of California to own its own hall. Placerville would soon have a hall of its own, and he wanted to inform Brother Salisbury that San Francisco would soon ask him to visit the Councils there in their own new hall.

Mr. Ben Boley of Star King Council then sang the Battle Hymn of the Republic, the audience joining in the chorus.

William N. Vandermark of Aster Council, who is known as the old wheel horse of the order, then made a few remarks stating that he was now arranging for a uniform rank in the order and that the uniforms are now en route from the East.

Mr. H. A. Moening then entertained the boys with a guitar solo.

The meeting then tendered a vote of thanks to the California State Band for turnishing the music.

Mr. Salisbury then announced that Paul Revere Council would go to San Francisco in a body to attend the ball of the order to be given at Odd Fellows hall on the evening of November 26th.

The Rev. H. A. Ketchum then pronounced the benediction.

Mr. Salisbury then invited all present to form in line and march to the banquet room on the lower floor and partake of refreshments. This was done with a will and a pleasant hour was passed discussing the good things provided and in becoming acquainted with each other. At a little after 10 o'clock the visitors took the cars for home having thoroughly enjoyed their trip to Berkeley.

The following Councils were represented: Munroe, Alameda, Castro, Oakland, Lincoln, Star King, U. S. Grant, Garfield, and Paul Revere.

Almost an Accident.

This morning a young man was driving a horse and a mule belonging to D. Newell down University avenue attached to a line of scrapers when the animals became frightened and became unmanageable. The driver struggled with them for about three blocks before he got them under control, and brought them to a standstill. Had they got away from him there would surely have been an accident as there were a number of teams and carriages on the street at the time.

The overland train which left Chicago last evening at 6 p. m. will be due at San Francisco on Wednesday evening at 8:45 p. m., passing through West Berkeley a little after 8 o'clock p. m.

E. P. Ripley of the Chicago, Milwaukee and St. Paul railroad has been elected President of the Atcheson Topeka and Santa Fe Company. He was a compromise candidate and satisfied all the interests concerned, foreign and domestic. It is likely now that the latter company will make rapid strides in business on the Pacific Coast, which canot help benefitting California.

The fire yesterday morning which many persons thought was in West Berkeley was in Golden Gate, where a residence, barn, and outhouse was destroyed. The residence was occupied by a doctor. None of the contents of the house was saved.

The extremely warm weather of the past two or three days did not bring either rain or frost. There is time, however, for both.

The cry of wild game can now be heard on the streets. This means that under the present law the poor people can now eat wild game. The first fifteen days of the month none but the rich could have quail or duck, yet this is a free country.

Turkeys are roosting mighty high these days but there will be a terrible slaughter of these toothsome fowls in about ten days.

A large number of cattle passed through West Berkeley today enroute to the stockyards.

The tides have been very low for eveal days and vessels have been unable to land at the wharf unless they came in in the morning.

DISASTROUS FIRE

FINE BUILDINGS IN SAN FRANCISCO

Went Up In Smoke This Morning—A Fireman and a Woman Narrowly Escape Death.

Special dispatches to the GAZETTE.

Disastrous Fire.

San Francisco, Nov. 18—Officer Kemp discovered a fire at 3:30 o'clock this morning, in the rear of the stable of J. R. Kroon at 2510 Sixteenth street. It was ten minutes before the fire department reached the scene of the fire, and by that time the flames had spread to the adjoining buildings. There were five houses destroyed and twenty-five horses were burned to death. Mrs. J. S. Benedict got badly scalded while trying to escape from one of the burning buildings. Marshal Shehan of Truck No. 3, while chopping at the boards to get at the fire, was caught beneath the falling walls and buried with the ruins. He was promptly taken out, but found to be uncanscious, and he will probably die. The loss will amount to $25,000.

Railroad Accident.

Bumingham, Alabama, Nov 18.—While ascending Alto hill about six miles from here this morning a freight train on the Southern Railway broke in two and two cars and the carboose crashed into the Coroma passenger train, killing the conductor of the freight train instantly.

Very Much Alive.

San Antonio, Texas. Nov. 18.—Advices today from Callo Blanco, Texas, state that Castrino Geyser, the wife of the notorious revolutionary leader, who caused so much trouble on the lower Rio Grande about two years ago, and whom it was thought had been killed in Columbia, has written his wife a letter stating that he is alive and well, and he is now a leader in the fight of the Cubans against the Spanish.

On a Strike.

New York, Nov. 18.—Eight hundred members of the Housemen and Bridgemen's Union were called out on a strike today from the buildings now being erected by J. B. and J. M. Cornell and Miliken Bros, two of whom are members of the Iron League. The strikers demand a wage scale of $2.50 to $3.50 per day, and for the employment of union men. Should non-union men be substituted for the strikers a sympathetic strike will be called, which means that 10,000 men will go out.

It Is On the Road.

Omaha, Nov. 18—The initial Union Pacific train between Chicago and San Francisco left here this morning at 8:15, five minutes late. The train consisted of two Pullman cars, a dining room car, a chair car and two day coaches. It has forty-seven through passengers. It will arrive in San Francisco Wednesday evening at 8:45.

Another Sensation.

Philadelphia, Nov. 18—The Holmes case took a sensational turn today. William A. Shoemaker, who is counsel for the defense, was charged in open court with manufacturinh evidence for his client. It was charged that he had bribed a woman who knows nothing of the case to swear in Holmes behalf.

More Bloodshed.

London, Nov. 18—The assembling of the British and foreign fleets at Salunnia bay is alarming the Turkish government, and it is thought that something will be done to stop the present outrages in Asia Minor. It is said that 10,000 people have been killed. The government has been asked for God's sake to put a stop to the bloodshed. The Sultan is on the verge of insanity, and views with dismay the assembling of the foreign fleet at Salunnia bay. Twelve out of the fourteen American missionary barracks have been destroyed.

The school children of Berkeley will have an opportunity to display their ability in the newspaper business on December 24th. The Examiner will issue a Christmas number, which will be entirely edited and managed for one day by scholars attending the schools of California.

The Board of Education will [illegible] in regular session at the [illegible] this evening. The question of establishing a night school will [illegible]

THE GAZETTE.

PUBLISHED EVERY DAY EXCEPT SUNDAY BY THE GAZETTE PUBLISHING COMPANY.

WILL A. NASH.....EDITOR.
JOHN O. HANSCOM.....CITY EDITOR
S. H. BORKHEIM ....BUSINESS MANAGER

SUBSCRIPTION RATES

One Year.....$3.00
Six Months..... 1.50
Per Month, Delivered by Carrier.....25 cts

Entered at the postoffice as second class matter.

Business Offices.

EAST BERKELEY—In Western Union Telegraph Office, Stanford Avenue, near P. O.
WEST BERKELEY—In Paine & Dickieson's Real Estate Office, 805 University Avenue, bet. 5th and 6th sts.
PUBLISHING AND JOB ROOMS—Third St., bet. Allston and Bancroft Ways, West Berkeley. Telephone, 242 Red.

TOWN OFFICIAL PAPER.

MONDAY, NOVEMBER 18, 1895.

The GAZETTE will be pleased to receive personal or society notes, news of engagements, weddings, parties, etc. Contributors should sign their correct names and addresses, not for publication but as evidence of good faith. Address all communications to the editor.

THE RIGHT KIND.

Governor Budd made no mistake when he appointed J. B. Reinstein as Regent of the State University, in place of Captain Ainsworth, deceased. Mr. Reinstein is a graduate of the University and is well calculated to know all of its needs, and has set about it in a practical way. He has already set about to have the grounds of the University laid out with flowers and a lawn, and when he has accomplished this he will attend to other needs.

It is to be hoped that in the future all vacancies in the Board of Regents will be filled by graduates of the State University. If this is done this great institution of learning will become far more popular than it is at present, and it will have more and better professors. The present Board of Regents are not competent to act as Regents for the reason that they are not in touch with the institution or its students, and rely entirely upon the reports of the President and Secretary. If the Regents were composed of young men who have graduated from the University this would be changed, and some of the professors would be weeded out and others put in their places. Some men who were good instructors years ago are now behind the times, and they should be replaced by those who are up to date.

The faculty just at the present time is a very arbitrary one as far as the students are concerned and some of their powers should be abridged by the Regents. The Cooperative store should be abolished as should the letting of contracts to contractors for military suits, etc. It is almost impossible for a poor student to go through the University on account of the expense attached for books, dues, and a hundred and one other catch penny affairs as at present surround the University. The University is supported by the people of the whole State and its object is the education of the young people of the State who are not able to pay the price of tuition in other colleges, but under the present state of affairs the cost is more than a great many can afford and consequently they have to go without a University education.

BOSTON, of late, seems to be the central point for the receipt of important foreign news. From thence it is sent to all parts of the United States. New York is having a competitor in the news business.

THE new woman has gone into the burglary business as appears in the dispatches from St. Louis. This time the female robber put on a man's clothes and attempted to rob a lady friend. This is a double crime, not only comprising robbery but endeavoring to fasten the act upon a man.

Ex-Surveyor-General Willey has given out a statement to the press that he is engaged upon a project which will give to California another oveland railroad. He says the idea has been underway for several months and that the financial portion of it is already settled and that the course is also about completed. Full details of the venture will shortly be given to the public.

WE have received Vol. 1, No. 1 of the Oakland Saturday Night, published by Miss Mollie Conners who was for many years connected with the Oakland public schools. The first issue is a creditable number and we believe that it will at once jump into popular favor. There is a good field in Oakland for a weekly such as the Saturday Night and we must congratulate our contemporary on so ably filling the field.

THE Oakland Echoes has enlarged to sixteen pages and has a portion of the paper illustrated. Brother Porter is a thorough newspaper man and Oakland is a splendid field in which he can work, as is evidenced by the success of the Echoes since the publication of its first number.

THE Chronicle and Examiner are now engaged in fight over the circulation of those papers. The Chronicle claims that the Examiner sells thousands upon thousands of copies to the paper mills to be converted into wrapping paper. The Examiner says that there is no truth in the Chronicle's statement and offers to bet $10,000 that it has the largest circulation. Although both papers are devoting a great deal of space to the matter, the public are not one bit wiser than it was before on the subject.

THERE was a great mass meeting held in San Francisco yesterday by the ladies of that city. The object of the meeting was to show the Courts and the police that the mothers of the city were with them in their efforts to drive out vice. The object and the meeting were all right but it would have been far better had the people who attended that mass meeting subscribed $5 or $10 each, to be turned over to the Society for the Suppression of Vice so that that organization could have the means to hunt up vice and secure evidence to convict such miserable wretches as the men who are now under arrest for the debauching of a score of children in San Francisco.

THE case of George Stricker, charged with violating the liquor license ordinance which is before Judge Frick of the Superior Court on appeal, was argued on Saturday last by the attorneys for the defense and prosecution, and at the conclusion of the arguments the Court notified both parties to file briefs with him within five days. Judge Frick is a very conscientious judge and he will give the matter his earnest attention and a just decision. We hope that he will attend to the matter as speedily as possible as the people are anxious to know whether the law is good or not.

One would judge by reading our contemporary that Berkeley was going through a reign of terror, and the lives of its people were in constant jeopardy. It calls upon the people to hold a mass meeting and organize a committee of safety to run out the thugs and burglars with which it seems to think Berkeley is infested. We have a Marshal and his deputies to attend to this matter, and if they cannot look after the whole town the Board of Trustees will supply additional deputies. It is not right nor just to the officers nor the people of Berkeley to have a paper advertising to the world that crime is so rampant in Berkeley, that a Committee of Safety is necessary. During the past month, to be sure, there has been a number of burglaries committed, but there is no town in the State but what has had as many if not more burglaries committed in their midst than Berkeley has had. The Marshal and his deputies are thoroughly capable of settling this question, and they are doing so. Mothers and children need not be terrorized because the husband and father happens to be away from home in the evening. The officers of the town are on the alert, and they will keep the burglars away from Berkeley.

The Dwight Way Bazaar

Has just been opened by Miss Lockyer as a variety store. Dry and fancy goods, gent's furnishing goods, ladies' underwear, christmas toys, etc. 5 tf

When you take the electric cars to go to Oakland get off at Thirteenth and Washington and turn to your left, and stop at 1153 Washington street at Mrs. L. C. Marvin's Hair Parlors. Mrs. Marvin also keeps a ladies' employment office; select help; best of references. 164

Lost—A birth book. Finder will please return same to Mme. Kohne, midwife, on Eighth street between University avenue and Addison street, West Berkeley. 2 1w

Whoa, Thar!

And step into Schmidt & Zehner's in the Shattuck Block and inspect those bread and cake knives that they sell for 50 cents. If you need any hardware, bird cages, pocket knives or tacks for bicycles. They have them. Call for anything in their line, and it will appear. 110

Don't go to Oakland for your wood and coal, when Ramos & Renas guarantee to sell to you just as cheap. You can secure from their yard, oak wood, red wood and pine wood, and all kinds of coal, horse hay, cow hay and feed of all kinds at the very lowest prices. Yard, corner of Addison and Eighth streets, West Berkeley. 149 3tw

Murray's Coal Yard.

Is the place to go if you desire to get the best of coal, full weight and at lowest rates, also hay and grain. Eighth street near University avenue. 160

TOWN OFFICERS.

BOARD OF TRUSTEES.

President - J. W. RICHARDS
1st Ward - J. W. GAGE
2nd ward - W. OARBY JONES
4th Ward - E. T. CRIPPS
5th Ward - JOHN MARTIN
6th Ward - G. G. DURHELL
7th Ward - CHRISTIAN HOFF

BOARD OF EDUCATION

President - P. R. BOONE
1st Ward - GEO. M. ROBERTSON
2nd Ward - E. J. WICKSON
4th Ward - GEO. SWAIN
5th Ward - GEO. A. NORTON
6th Ward - ED. F. NIEHAUS
7th Ward - CHRIS. ENGEBRETSEN

Marshal - RICHARD LLOYD
Clerk - M. L. HANSCOM
Treasurer - JOHN SQUIRES
Assessor - ISAAC W. WELLS
Attorney - BREWTON A. HAYNE
Street Superintendent - GUY H. CHICK
Assistant Street Superintendent - J. W. STRIKER
Engineer - C. L. HUGGINS
Health Officer - HUBERT N. ROWELL
Poundmaster - M. G. LAUDERBACH
Justice of the Peace, West Berkeley, C. R. LORD
Justice of the Peace, East Berkeley, F. JAMES

Notice.

My wife having left my bed and board, without cause, I will not be responsible for any debts she may contract. P. H. HALLER,
Berkeley, Cal., November 4, 1895. 170 1m

NOTICE TO BUILDERS.

Pursuant to an order of the Board of Trustees of the Town of Berkeley, sealed proposals will be received at the office of the Undersigned up to 7:45 o'clock p. m. of Friday, November 22nd, 1895, for finishing off the second story of the Town Hall, in accordance with the plans and specifications therefor on file at his office.

Proposals must be marked, "Proposals for finishing Town Hall."

The Board of Trustees reserves the right to reject any or all bids.

Berkeley, November 13th, 1895.
M. L. HANSCOM,
Town Clerk.

Nov 13 7t

Oakland Theatre
Twelfth and Webster,
J. J. COLLINS.....Lessee and Manager.
Week Commencing....Monday, November 18th
11TH WEEK 11TH
MAY NANNERY
And her company in
'Gwynne's Oath'
With Special Scenic Effects.
Popular Prices—Evenings, 10c, 20c, 25c, 30c; Loge seats, 30c; Box seats, 50c. Matinee 10, 20c.
Reserved Seats Reilly's Drug store 1057 Broadway.

Henry Niedt & Co.
—DEALER IN—
Gravel, Sand, and Garden Dressing.
Orders Promptly attended to. Golden Gate.
Tel. 739—6 Bells. 130 Alameda Co. Cal.

P. Nichelmann
Manufacturer and Dealer in
Harness, Saddles, Bridles,
Halters, Whips, Spurs, Bits, Blankets, Brushes,
BRUN BLOCK University and San Pablo Avenues.
West Berkeley. 64

R. N. Wood
PLUMBING. TINNING AND GAS FITTING
Sanitary Plumbing a Specialty.
Fifth St., nr. University Avenue.

BERKELEY
Hardware and Repairing SHOP,
Shattuck Avenue near Station.
General Hardware Garden Tools, Carpenters' Tools, etc. Locks Repaired, Keys Fitted, Saws Filed, Scissors and Knives Ground, Sewing Machies Cleaned and Repaired. Lawn Mowers Sharpened. All Kinds of Jobbing and Repairing Neatly Executed.
56 A. Erlandsen.

MISS LILLIE HANSEN
2130 SHATTUCK AVE. Up Stairs.
Choice selection of fine MILLINERY Hats trimmed to Order.

M. NELSON. A. MCLELLAN
Nelson & McLellan
Blacksmiths, Horse Shoers and Wagon Workers. Interfering, Over-reaching prevented and Corns cured. All work guaranteed. Repairing and Jobbing done with neatness and promptly attended to.
UNIVERSITY AVE, NEAR SHATTUCK
155 Berkeley, Cal.

ELIE GUITTIERE,
Choice Wines, Liquors and Cigars.
Paris House and Gardens. Family Resort.
WEST BERKELEY.
Cor. Third and Jones Streets.
Take Oakland Boat, Change at Shell Mound for West Berkeley.
41

LYMAN T. WADE, M. D.
Surgeon and Physician
OFFICE AND RESIDENCE
Brick Block, Dwight Way Station.
SPECIALTY. Catarrh and Diseases of the Nose and Throat.
HOURS 2 to 4 and 7 to 8 p. m. Calls attended Promptly day or night.
140

Subscribe for the GAZETT

THANKS GIVING TURKEYS!
MERRIAM & CO.
1235 1237 Broadway
OAKLAND, CAL.
Established 1877. Tel. 204.

RISDON & CO. WHOLESALE AND RETAIL
WINES AND LIQUORS,
Corner Washington and 13th Sts.
Telephone 807. 118 OAKLAND.

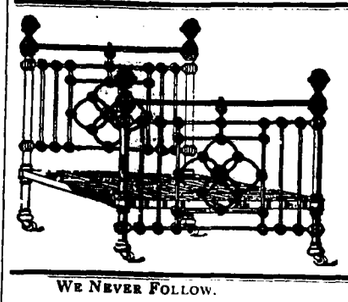

BRASS, IRON, & ENAMELED BEDSTEADS,
WITH DRESSING CASES TO MATCH
Are the Dainties this Season for the Bedrooms.
For Sale in Large Variety by the
Schreiber Furniture Co.
1157-1159 WASHINGTON STREET,
Oakland. Near City Hall. Telephone 7

WE NEVER FOLLOW. WE ALWAYS LEAD.
D. H BRUNS & CO.
The Leading GROCERS
Of West Berkeley
Are still in the ring with a full line of fancy and staple groceries, hardware, etc and all articles usually kept in a first-class store. Remember our store
SAN PABLO AND UNIVERSITY AVENUES.
REGULAR COAL DEPOT.
For the benefit of farmers we have a ten-ton scale.

THEO. GIER
WHOLESALE
WINE AND LIQUOR MERCHANT
Wine Vaults
S. E. COR. 8TH AND BROADWAY.
Office & Salesroom
915 WASHINGTON STREET
OAKLAND, CAL.
Family Trade a Specialty. Goods Delivered to all parts of Oakland, Berkeley and Alameda.

ROD CAMERON & CO.,
FUNERAL -:- DIRECTORS -:- AND -:- EMBALMERS
FURNITURE MATTING
Cor. University and San Pablo Avenue.
Telephone Black 244 94 Berkeley, California.

GAD AYLWIN.
LARGE STOCK OF
GROCERIES AND HARDWARE,
PIONEER STORE 102 OPOSITE LORIN STATION.

JOS. HIRSCHFELD
LEADING -:- GROCER.
Cor. Sixth St. and University Ave: West Berkeley.
69

E. J. SHATTUCK & CO.,
—MANUFACTURERS OF—
PRINTING AND LITHOGRAPHIC Inks
—DEALERS IN—
Improved Printing Rollers and Roller Composition.
520 Commercial and 525 Clay Sts. S. F.

PAINE & DICKIESON
Real Estate & Insurance Brokers
805 UNIVERSITY AVENUE, BET. 5TH & 6TH STS. WEST BERKELEY.
Houses and Lots For Sale in all Parts of town on Easy Terms.
Houses to let from $6 to $20 a month. Insurance as low as the Lowest
Call and be Convinced.

WHEN YOU GET
John B. McIntyre
—YOU HAVE THE BEST—
BOOKBINDER AND PAPER RULER
ON THE COAST
422 Commercial St., San Francisco. Cal.

O. K. FURNITURE STORE
Will Sell Ten Per Cent Cheaper than any Other Store in Oakland.
J. COLMAN DEALER IN
Furniture, Carpets, Stoves, Crockery, Tinware, Etc.
469, 471, Twelfth St, Between Broadway & Washington Oakland.
Highest Cash Prices Paid for New Modern Furniture, and Secondhand Furniture and Carpets
109

OUR MARKET.
NOTICE!
Emil MONTERICHARD JR. has Reopened this meat market and will continue to furnish his patrons with the best qualities of meat, both fresh and salt.
Everything First Class and Ready for Immediate Delivery
UNIVERSITY AVENUE BET. NINTH AND TENTH STS., 166 WEST BERKELEY

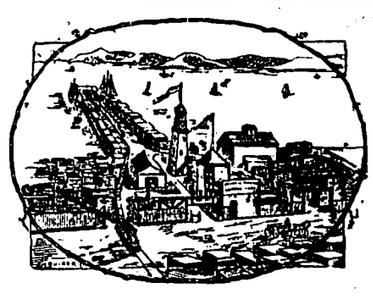

H. W. TAYLOR
LUMBER
—AND—
Building - Material
WEST BERKELEY.
TELEPHONE - - 708

J. B. CASABONNE, —DEALER IN—
Fine Imported and Domestic

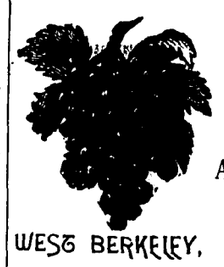

WINES AND LIQUORS,
Deleware St., corner Sixth.
Angelica, Port, Sherry and all Sweet Wines at Lowest Rates.
WEST BERKELEY, Goods Delivered Free to all Parts of Alameda County. CALIFORNIA.

WM. M. BETTS
—DEALER IN—
Groceries & Provisions.
COR. SHATTUCK & ASHBY AVES.
BERELEY, CAC.
Peralta Public Telephone. 154

We carry our Prescriptions to KELSEY THE DRUGGIST Corner Addison street and Shattuck Avenue, Berkeley, California.

PURITY SOAP!
—FOR WASHING—
Flannels, Blankets and Woolens
—OF ALL KINDS—
—USE THE CELEBRATED—
PURITY SOAP
IT WILL SAVE MONEY AND LABOR
ASK YOUR GROCER FOR IT!
STANDARD SOAP COMPANY,
55 525 Market Street, San Francisco

SPECIAL SALE OF THE NEW YORK CLOTHING CO.
WRECKERS -:- OF -:- HIGH -:- PRICES.
.....Look at this Slaughter of Prices.....
Mens Cheviot Suits, $3.75 and Upwards.....
..Men's Medium weight, gray and brown overcoats, $3.85 and up.....
....Men's gray cheviot pants, $1.25 and upwards.....
.....Youths' suits, age 14 to 19 years, $3.50 and upwards.....
.....Children's suits, ages 5 to 14 years, $1.10 and upwards.....
.....Men's Overshirts, 20 cents and upwards.....
.....Men's heavy overshirts 40 cents and upwards.....
.....Men's heavy merino underwear 40 cents and up.....
.....Men's merino ribbed on bottom shirts, drawers 25c.
Men's hats 40 cents.....
..Men's Fedora hats, 75 cents.....
....Boys' blue caps, 10 cents.....
.....Men's overalls rivited, 40 cents per pair.....
.....Men's all wool business suits gray and brown, $5.50.....
.....Men's heavy weight Auburn Melton's overcoat, $7.75.....
.....Men's Oregon gray pants, $2.25.....
.....Youths' suits, all wool, silk mixed, $6.50.....
.....Children's all wool cheviot suits, $1.75.....
.....Men's bicycle caps, hook down, 25 cents and upwards.....
.....A full line of trunks, valises, rubber goods, oil clothing, ...
.....mackintoshes, etc., at the.....
NEW YORK CLOTHING CO. Successor to H. FURST
901 BROADWAY, N. W. COR. EIGHTH ST. OAKLAND

NEW AND SECOND HAND SAFES AND SCALES
Safes Opened & Repaired
GEO. A. WATERBURY
218 FREMONT STREET, S. F., OR
1631 WOOLSEY STREET, LORIN CAL.
112

THE Van Laak Manufacturing CO.
—MANUFACTURERS OF—
BRUSHES & BROOMS
Of all Kinds and Descriptions
Wholesale Dealers in Wooden and Willowware
Factory West Berkeley
172

I am going to the New Bazaar to do my trading. For
Mrs. G. V. Leland
Has just opened her bazaar and is selling goods as cheap as in Oakland.
Mrs. G. V. Leland,
Cor. Vine and Shattuck Ave., North Berkeley
158

CHAS. SCHMIDT Is a Practical Galvanized
IRON AND TIN WORKER
STOVES Mended
ROOFS Repaired.
On Short Notice.
ALSO Orders Promptly Attended to for Chimney Sweeping. All work guaranteed.
Leave Orders at J. Schreiber's,
Addison St. 172 East Berkeley.

OAKLAND
French Bakery
BIDACHE & JUNQUA, Props.
Bakers of the Best Quality of French Bread
Delivered Fresh every day in the year in Oakland, Temescal, Berkeley, Alameda and San Leandro.
820 Frankin St. cor. 6th. Oakland.

Advertise in the GAZETTE.

Subscribe for the GAZETTE.

W. J. Spencer. J. S. Devoe.

OUR MOTHER'S MILLING CO.,

OFFICE AND FACTORY

516 SECOND ST., OAKLAND, CAL

Manufacturers of all kinds of—

Milling Goods for Family and Table Use.

Rolled Wheat, Oats and Barley, White and Yellow Corn Meal, Pearl Barley, Cracked Wheat, Griddle Cake Meal, Millings, Etc. 94

DRIED PRUNES This Year's Fruit 5c PER LB

Young American Cheese

Direct from the Factory.

65c to 80c each at

Abbott Brothers

2137 DWIGHT WAY

Mrs. Gertrude Young, LADIES NURSE,

A Careful Attendant Night and Day.

First house on Tenth street south of University avenue,

WEST BERKELY 140 CAL.

For Health DRINK

Geyser Mineral Wate

NATURALLY BOILED. Highly Recommended by Leading Physicians.

For Sale by All Dealers.

R. H. Curry, Mn'ger

164 41 Stevenson Street.

CASH GROCERY STORE.

DANIEL DUGGAN, Proprietor.

Corner Third and Rose Sts, Berkeley.

—DEALER IN ALL KINDS OF—

Fresh & Choice Groceries

A First-class Bar in Connection with the store.

It is said that John Vasey is the best horse shoer in Berkeley. 126

FRANCO-AMERICAN BAKERY

Cor. 5th & Delaware Streets.

J. LAFARGUE & A. COUVAL, Props.

WEST BERKELEY

Bread Delivered in any part of Alameda County.

Bread, Cake, Pies and Pastry of all Kinds. 41

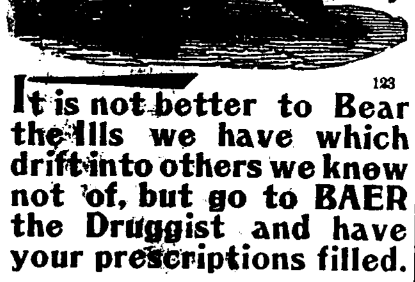

123

It is not better to Bear the Ills we have which drift into others we knew not of, but go to BAER the Druggist and have your prescriptions filled.

MRS. TEAMAN

Has opened a Bakery and Variety store at 1040 University avenue, with Mrs. Abricht. Four loaves for 10c. Stationery, Cigars and Tobacco.

144 Your Patronage is Solicited.

American Brewery

San Pablo Ave., West Berkeley.

Having just added a large and extensive

—BOTTLING WORKS—

to our establishment, we are now prepared to deliver the best

LAGER ☼ BEER

—IN BOTTLES—

Free of charge in all parts of Alameda County.

Quart Bottles $1 Pint Bottles 50 cents.

—We also make—

The Finest Steam Beer ON THE COAST.

RASPILLER & WOHLFROM, Props.

THEO WAGNER.

ATTORNEY-AT-LAW,

Bank Building, Berkeley, Cal.

DR. BENNETT-NASH.

Lancaster Block; Rooms 13 and 14

Office hours from 10 to 12 and 2 to 4. Free clinic to the poor every Thursday from 10 to 12.

BREWTON A. HAYNE,

ATTORNEY-AT-LAW,

Crocker Building, San Francisco.

Residence, Piedmont Way

Telephone, 902

Ex-Physician for Fraternal Argonaut. Tel. 92—3 bells

Dr. Albert Fouch,

Diseases of Women and Children and care in Confinement—Specialities.

Office Hours: 9 to 11 a.m; 3 to 5 and 7 to 9 pm

1824 Walnut street, North Berkeley, Cal.

Advertise in the GAZETTE.

Joseph Wilkes, Tonsoral Artist

HAS OPENED A

BARBER SHOP

CORNER SIXTH AND DELAWARE STS

And will be pleased to meet all his friends both old and new. 143

WARNING

The only Genuine *Gilstrap Dental Parlors* is at the corner of Ninth and Broadway, Oakland. Look for my

Red, White and Blue Banner

bearing the name of my office,

Gilstrap Dental Parlors.

No "Cut Rate Dentistry" done in my office, but first class work at reasonable rates, and the work guaranteed 95

Chapman's Wine Rooms

Pure Wines, Liquors, Cigars.

HENRY A. CHAPMAN, Prop.

Frank Courant - - - Dispenser.

464 NINTH STREET,

OAKLAND, 135 CAL.

MISS J. LAUGEL, MRS. O. HOTTEL.

BEE -:- HIVE

Millinery and Dressmaking

—PARLORS—

Latest Styles in

Hats, Feathers and Flowers.

Fashionable Dressmaking a Specialty.

University Ave Bet Fifth and Sixth Sts,

MRS. E. M. KENNEY,

Pioneer Stationer

Has opened a new store next to Postoffice on

STANFORD AVE, BERKELEY.

Has a choice Stock of Stationery School Supplies, Etc., 111

You'll have a Fit

"You'll have a fit, my dear" she said,
The kind that all will admire,
If to Byron Rutley, the Tailor, go
Henceforth for your attire.

Now, don't forget the name and place,
When you want the proper caper,
On Washington, near Fourteenth St.,
BYRON RUTLEY, DRAPER.

BYRON RUTLEY

MERCHANT TAILOR.

1167 Washington, near 14th Street,

OAKLAND, CAL. 61

This Space is Let to Mrs. Nettie Laymance Importer of Fine Millinery, 955 Broadway Oakland. - - - - - -

132

The EXCHANGE FEED —AND— **Sale Stables,**

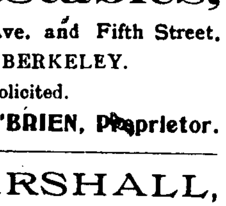

Cor. University Ave. and Fifth Street.

WEST BERKELEY.

Transient Custom Solicited.

144 F. J O'BRIEN, Proprietor.

J. A. MARSHALL,

MANUFACTURER OF

Artificial Stone Sidewalks

Gardenwalks, Basements, Floors,

Carriage Steps, Colored Tiles, Urns and Vases Stone Caskets etc.

Joseph Mason's Office, Corner Shattuck Ave. and Dwight way Berkeley.

KODAKS

Monahan & Shillcock,

PHOTO SUPPLIES,

620 CLAY ST.

SAN FRANCISCO, CALIF.

Telephone Main 5340.

ELECTRICAL POWER.

How Shall We Educate Our Sons For the Electrical Profession?

We come back now to the original question, and the only answer that can be given is, "Give the boy the broadest education that his time and abilities will permit." My own belief is that there is no better early preparation for a professional career of any kind than that given in the public schools of our larger cities.

Having completed the public school course, I would have him take the usual academic course involved in preparation for our larger colleges, giving more attention to mathematics and less to classics, but, if there be time, a great deal of attention to both. The object of this period of a young man's education is decidedly more the training of the mind than instruction, and for that reason it matters less what the boy learns than the habits of thought which are inculcated at this time.

In the study of quantitative chemical analysis the student is most easily introduced into the methods of exact science. In it he is familiarized at the outset with instruments of precision, with the niceties of manipulation which characterize all scientific work, and he learns to handle the atom and the molecule which are the ultimate particles of matter as the mathematician does imaginary quantities and symbols. To the analytical chemist these atoms and molecules are as living entities as the trees and the hills, and they are endowed with individual characteristics more definite and more easily recognizable than are the members of his own family. The study of chemistry in its definite proportions is the easiest and surest road to a rational understanding of the physical qualities of matter upon which the structural engineer depends for the success of his creations.

Above all should the candidate for electrical engineering honors be instructed in the higher physics, for it is the mechanism of the ether with which the electrician has chiefly to deal, just as it is with the various gears that the mechanician is concerned.—Electric Power.

"NO GOT A OIL; NO GOT A WICK."

Railroad Travel In China Seems to Have Its Drawbacks.

Having engaged a coupe in the train to Shang-I-Yuen, the only railway in all China, I found on entering the first class vestibule car that, like the rest of the train, it was horribly dirty.

I asked for an explanation of the matter, and for answer was conducted to another part of the train which appeared a little cleaner, but still the coupe was very dirty and only had the advantage of having a table, which the first one had not, it having been broken up by some former occupant.

After the train began to move a most vile smell came from the adjoining compartment. On asking why such a state of things was permitted I was told that Chinese mandarins were a dirty people and did not understand any better standard of cleanliness.

Two young Cantonese are in the same carriage with me, and I ask them why the railway is so badly managed and the cars so dirty. They inform me that they are related to one of the directors, and that no doubt the dirt arose from the number of strangers who had traveled lately by the line, who do not understand western sanitary arrangements—in fact, never were in a train before.

It has become quite dark, and we are not provided with a light. I inquire the reason.

"The wicks are finish; no got a more; no got a oil; not a wick," is the reply.

And so we sat in darkness till the end of our journey, when we steam into Shang-I-Yuen, a name which means in English "City of Hills and Sea Pass," the famous frontier pass situated near the maritime end of China's great wall.—Paris Herald.

The Parliamentary Franchise.

Men and women in England vote equally for town councils, local boards, poor law guardians, vestries, churchwardens and school boards. For very shame, says the president of the International union, extend the parliamentary franchise, which has been granted to every ignorant laborer and denied not only to the honest, industrious working woman, but to the thoughtful, educated lady, whose gardener, coachman and groom can record their votes before her eyes, while she is practically outlawed. As for the argument that women as politicians would destroy the peace of the domestic circle, it is universally conceded that family life is infinitely richer and more attractive to men when politics are not tabooed on account of the ignorance or indifference of the female members of the household.

In questions of intellect women have proved themselves able to cope with men. Let justice then be done to both. Our ruler is a queen, yet still a politician. In the duties and difficulties of her high and arduous office let her daughters as well as her sons have the privilege of helping her. Strike off the last shackles which cramp a woman's energies and restrict her usefulness and let justice triumph over prejudice and hypocrisy.

About Breathing.

In the ordinary respiration of man 16 or 17 cubic inches of atmospheric air pass into the lungs 20 times a minute, or a cubic foot every 5¼ minutes—274 cubic feet in 24 hours. The lungs hold 2.80 cubic feet. At each respiration 1.375 of oxygen is converted into carbonic acid gas. The nitrogen inspired and expired is exactly equal. During the act of inspiration the lungs have been found to be the coldest parts of the body.

It is figured by Edward Atkinson that cotton fiber prepared by hand in India is four times as strong as that torn and tortured by power gins, as in this country.

Pitt had a fiery red face and terrible scowl.

Mrs. N. E. Williams, who conducts the Delaware street notion store, is doing a flourishing business. The reason for this is because she sells her goods at a small profit, and consequently sells a large amount. Toilet soap is sold three cakes for 25 cents; Coate's machine cotton, six spools for a quarter; tobacco of all kinds, three packages for 25 cents and all other goods in proportion. 156

D. R. WENTWORTH 809 DELAWARE ST., —x—West Berkeley.—x—

SELLS FOR CASH

Quality of Boots and Shoes Cheaper than any other FirstClass House in the County. 127

United Workmens Alliance

OF CALIFORNIA.

Home Office 315 California Street, San Francisco.

A Fraternal, Secret and Benefit Organization

Pays a Weekly Benefit of $10 for either Sickness or Accident and sufficient at death to pay for a decent funeral.

The cost is only $1 per month. Initiation Fee $5.

LADIES ARE ACCEPTED AT HALF THE ABOVE RATES. WEEKLY BENEFIT $5. DUES 50c. PER MONTH.

Reasons why you should join!

Because Death comes to all at sometime and it may be relieved of some of its bitterness to the dying as well as the living if you heed this call and provide protection for your loved ones while in good health and able to do so, while it benefits you living.

WM. R. RUTLEDGE, Local Treasurer, EDWIN C. BARCLAY, Local Organizer.

SMOKE!

SMOKE ALONE DID IT!

No Water Touched these goods.

A little airing and they are all right; but we can't sell them as new, so they go

AT 50 CENTS ON THE DOLLAR.

Clothing - - - - Men's and Boys'.

The Variety is Great Now, but Don't Wait, They Won't last Long.

To Day Starts the Fire Sale of the

UNION CLOTHING COMPANY

112 114 116 Kearney St, S. F.

The People's Furniture Store

THE CHEAPEST HOUSE IN OAKLAND. H. DAVIS, PROPRIETOR,

Convince yourself before buying elsewhere. 421, 423 Sixth St. bet Broadwy & Franklin.

Carpets, Beds, Lounges, Stoves, Crockery

Glass and Tinware. New and Secondhand Furniture Bought, Sold or Exchanged. Furniture Sold on Easy Installments. Storage Taken and Money Advanced. 109

FOR THANKSGIVING DAY

EXTRA MINCE AND HOME-MADE PUMPKIN PIES

Extra Fine Quality Very Best.

—Fruit Cake, English Plum Pudding, Charlotte Russe, Totar—
—Cakes, Ice Cream, and a Full Line of Other Good Things—
—To be Had at the—

GOLDEN SHEAF BAKERY

2030 Shattuck Ave. J. G. WRIGHT & Co.

All Orders Delivered Fresh Thanksgiving Day.

WAVERLY. $40 to $85.

Do you ride a wheel? Do you intend purchasing one? If so call and examine the above before you buy. Sold for cash or on installments

METROPOLITAN FURNITURE CO.

SOUTHWEST CORNER THIRTEENTH AND WASHINGTON STS. OAKLAND

61 Agents for Alameda County. Open Saturday evenings until 9.

THE "GAZETTE"

For Fine Artistic

COMMERCIAL SOCIETY POSTER AND JOB **PRINTING**

OF EVERY DESCRIPTION.

Dolls Exceptionally Pretty

OUR STOCK THIS YEAR SELECTED OF THE BEST LINES.

We have some wonderfully cute Jointed and Kid Dolls ready to dress, all sizes and prices sure to suit.

What's Coming? Christmas!

Buy early, avoid the holiday rush. Select now. A deposit will hold the goods for you.

8 ELEGANT PRIZES 8

Given Away this Month. A chance with every 25c. purchase.

THE GRAND RULE BAZAAR,

IN OAKLAND

Corner 9th and Washington Sts.

1158-1160 Washington St., near City Hall

A. & M. SCHLUETER, Prop.

Alameda Water Co.

OFFICE—HANN BLOCK,

NEAR BERKELEY STATION.

BERKELEY, CAL

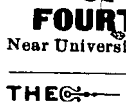

Golden West MEAT MARKET

F. GLAESER, Manager.

—DEALER IN—

Beef, Mutton, Pork, Veal, Sausages and Ham.

CORNED BEEF A SPECIALTY.

Delaware St. near 6th, West Berkeley.

Berkeley Bakery

A. THIENGER, PROP.

Cor. 7th & Bristol Sts., West Berkeley

BAKER and CONFECTIONER.

Bread, Pies and Cakes always on hand. All orders promptly attended to.

National Bottling Co.,

Of Oakland.

BOEK & KIRCHNER, Agents.

Sole Bottlers of the

National Brewing Co.'s Lager Beer.

Sole agents for Jackson's Napa Soda. Orders delivered Promptly. Family trade a Specialty, Office and Depot Northwest Corner of

Ninth and Franklin Sts. Oakland.

Telephone 596.

TAILOR

First Class Work and Perfect Fit Guaranteed. Cleaning and Repairing Neatly and Promptly Done.

23 Stanford Avenue, Berkeley.

T. C. LeFils, Proprietor. 149

J. J. DUNN

CONTRACTOR

Streets Graded and Macadamized

OFFICE AND RESIDENCE

VINE STREET, COR. SPRING,

NORTH BERKELEY, CAL

Save the Dimes and the Dollars will take Care of Themselves You can do this by patronizing

J. SPENGER & CO.

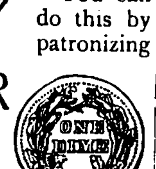

FOURTH ST.

Near University Avenue. 164

THE

BUYERS' BENEFIT BAZAAR.

1239 NEW BROADWAY BET 14TH & 16TH,

OAKLAND.

Crockery, Glassware, Agate and Tinware

Cuttlery, Notions, Stationery, Toys, Wood and Willowware, Children's Wagons, Tricycles and Bicycles, Oil Stoves, and Heaters. Call and see our prices and be satisfied.

PRIZES GIVEN TO CHILDREN,

159 Carl Gronenberg, Prop.

J. LETTER

1001 Broadway

OAKLAND.

The Reliable **CLOTHIER** 167

WEST BERKELEY

Cash Grocery STORE

ROBT. ABEL Manager.

We are ready to furnish the public with everything in the grocery and provision line at San Francisco Prices.

COR. NINTH ST. & UNIVERSITY AVE.

Goods delivered to all parts of Berkeley. 171

J. COHN A. JACOBS

A. JACOBS & CO.

Largest Tailoring Establishment on the Coast

958-960 Washington St. Oakland

Best Fitting Clothes 168

To Order at Rock Bottom Prices.

ONLY HOTEL IN TOWN.

Franklin Hotel,

JOHN J. HIGGINS, PROP.

University Ave and 3d St. West Berkeley.

Single Meals, 25 cts.

A First class house in every particular.

Five Meal Tickets $1.00

E. BRENNAN Cash Grocer

—DEALER IN—

FRUIT, HAY GRAIN HARDWARE, CROCKERYWARE, ETC., ETC.

Cor. University and San Pablo Aves.,

WEST BERKELEY, CAL.

Golden Sheaf Bakery

—AND—

Alpha Dining Parlors

J. G. WRIGHT, Proprietor.

Home-made Bread a Specialty. Ice Cream order. All kinds of cakes and confections made to order and delivered.

Shattuck Ave., Berkeley, Cal.

MRS. SWEENEY,

Fashionable Dressmaker,

Work Done Reasonable.

San Pablo Avenue opposite Bay School.

141 GOLDEN GATE.

G. PERATA,

GROCERIES

And Everything in the Provision Line......

ALCATRAZ, NEAR SAN PABLO AVE.

GOLDEN GATE. 141

Rutledge's Drug Store,

Cor. Fifth St., and University Ave

WEST BERKELEY, CAL.

The American Saloon

FRANK GIMBEL, Prop.

French Wines, Liquors and Cigars

COR. 6TH ST. & UNIVERSITY AVE

WEST BERKELEY, CAL.

Agent for Schwarz's Weiss Bier.

THE

OAKLAND PAVING COMPANY

OFFERS its experience ... satisfactory character of the streets ... ed in Oakland, Berkeley, and Alameda ... reference to parties ... private contract. Office ...

906 BROADWAY

Rooms 36, 37, 38 ... Oakland

Madame Kohn ... ladies' nurse, has ... Fifth street, ... University ...

Little Johnny Horner
Was passing the corner,
He was looking very sad.
He had his photo taken
And immediately was glad.

Wilcox Photo. Company

Berkeley Station 130

CRADLE SONG.

The crickets in the corner sing,
O'er farm and field the shadows creep,
Their homeward way the swallows wing,
The sun is setting in the deep,
The squirrels seek their leafy hold,
The fox is in his hollow tree,
And, huddled in their silent fold,
The downy lambkins sleeping ...
The little bird within his nest
Hath hid his little head in rest,
And soon, oh, soon
The dreamy moon
Will sail along the fleecy west.
The day is done,
The night begun;
To sleep, my drowsy little one.

But when at break of day we see
The spider weaving at his loom,
The soaring lark above the lea,
The bee amid the clover bloom,
When frisking baby squirrels wake
And sip the leaves of morning dew,
When baby foxes from the brake
Do prowl the thorny hedges through,
When on the meadow sweet with hay
The white and curly lambkins play,
And, sweet and cool,
O'er plain and pool,
Bloweth the breeze of coming day,
Thou, too, shalt rise
To sunny skies,
And open wide thy baby eyes.
—Rowan Stevens in Youth's Companion.

NO GOOSEBERRY PIE FOR HER.

The Old Lady Had a Dinner That Surprised the Knowing Gamblers.

The old lady entered a restaurant which, rightly or wrongly, is known as the resort of the gay and carelers. She was typically countrified in appearance, her spectacles resting on the bridge of her nose, her hat being old fashioned and her gait and general attitude those of one fresh from the little farmhouse.

Without, however, any sign of halting confidence that was to be expected of a stranger to city ways, she sat down at the most conspicuous table in the room. A surly looking short card player, who, although it was 6 o'clock in the afternoon, was just getting his breakfast, stared at her with curiosity. Two dejected turf gamblers, prevented from attending the races on that day by bad luck on the day before, who were solacing themselves with strong waters and who hadn't spoken to each other for half an hour, observed her with slight smiles.

"Well, now," said one, "that's a funny old girl to see in here. I remember seeing her kind in country towns when I was in the show business. I'll gamble on what she'll order. She'll have gooseberry pie and milk, and she'll eat the pie with her knife. They don't have no forks where she comes from."

But the other would not bet. He said merely and not unkindly, "She doesn't seem to fit this place."

They could not hear what she ordered, but they could see that there was nothing flippant in the attitude of the waiter who went to her. She ate with deliberation and then departed. One of the two unsuccessful patrons of the turf called the waiter and asked, "What did that old lady order?"

"Why, le's see," answered the waiter, "I think she had pigeon and a pint of fizz. She's very fond of both."

The gamblers looked surprised.

"Who is she?" asked one.

"Why, don't you know her?" queried the waiter. "That's Mlle. Lanconi, the head dancer in this new burlesque at the Jupiter theater."—New York World.

Unjust Aspersion on the Boy.

"Talk about intellects!" said Webb. "That new office boy of mine has a head that would fill grandfather's hat."

"What's the matter now?" asked Bluffkins cautiously. "You were saying only last night that that boy was so careless you were afraid he might come to business some morning without his breakfast."

"I know it. That's just what I said. But I mean to ask that boy's forgiveness. It was only this morning that I learned how unjust I had been. I gave the youngster several letters to mail. He was gone some time, so when he came back I said, 'I'm afraid you didn't post those letters very promptly and that your carelessness has made me miss the mail.'

"'Oh, no, sir,' he replied. 'I'm sure I didn't waste any time. In fact, I took care that the first letter I put in the box was the one marked 'Immediate!'"—Boston Budget.

A Big Brained Major.

An amusing incident occurred while a company of a certain battalion stationed in one of our garrison towns were going through their musketry training. Owing to a strong wind blowing from the right, the bullets kept falling to the left of the target. An old major, who was in charge at the ranges, came over to the color sergeant and inquired the cause of the bad shooting. On being told that there was too much wind blowing from the right, causing the shots to fall wide, he astonished the sergeant by asking, "Wouldn't it be a good idea if the targets were moved more to the left?" The color sergeant barely restrained a smile.—London Tit-Bits.

The most cultivated minds are usually the most patient, most clear, most rationally progressive, most studious of accuracy in details.—James Martineau.

In Brazil there are said to be 300 languages and dialects spoken by the Indians.

Piano Playing and Nervousness.

Not a few long suffering people, who have been driven to the verge of distraction by the noise created by neighbors under these rudimentary conditions, will be inclined to register a vote of hearty thanks to a member of the Academy of Medicine, who has written a paper in which he attributes the nervousness from which girls and young women so frequently suffer in these days to the "abuse of the piano" when they were mere children. This gentleman accordingly expresses the opinion that girls should not begin their acquaintance with the piano until they have reached the age of 15 or 16, and then only if they have a pronounced "robust constitution" ...—Telegraph.

She Was the First Star.

Every now and then an anecdote comes to the front showing that our first president liked the theater as well as do his followers of today. The point is mentioned in one of the many theatrical stories narrated in "Shakespeare's Heroines on the Stage." Says the author of the book:

"A Philadelphia Portia of this same season of 1793-4 comes of a noted family, being none other than Mrs. Eliza Whitlock, the sister of Mrs. Siddons and of the Kembles. In England, at the age of 22, she had made her London debut as the heroine of 'Shylock' on the 22d of February, 1783, and though somewhat masculine in face and figure, yet displayed so animated a countenance and so graceful a bearing as to win a moderate degree of favor. A few years after coming to this land she enjoyed the distinction of playing the first 'star' engagement on the American stage, being engaged for $450 and a benefit, to play at the Boston theater in October, 1796. There she repeated her Portia, contending with the remembrance of Mrs. Powell's impersonation of a previous season. She also had the honor of playing before George Washington in Philadelphia."

Eulalia's Pipe.

Perhaps the souvenir which Mr. Hobart C. Chatfield-Taylor values more highly than any other in his large and interesting collection is the pipe which the Infanta Eulalia smoked during her visit to Chicago in 1893. This pipe is of French brier wood and was made in Paris. Its stem is 7 inches long, including the amber tip, and the bowl is correspondingly large. In the privacy of her apartments, and while yachting upon our lake, the princess had this pipe almost constantly between her pearly teeth during her stay in Chicago. She had been accustomed to smoking Cuban tobacco, but in Chicago she became acquainted with the superlative charms of cut plug, and it is understood that she has used none other since.

Mr. Chatfield-Taylor keeps his precious souvenir in a glass case, upon a small velvet cushion. Under it hangs the framed letter which the Spanish princess sent him, asking his acceptance of the pipe in memory of many happy hours spent together, but it is not clear whether these happy hours involve the pipe or Mr. Chatfield-Taylor.—Chicago Record.

Our Forests.

Professor Runnebaum of Berlin, sent by the German government to examine the timber resources of our Pacific coast, expresses amazement at the waste he witnessed there. He says the end of American forests is near at hand unless they are protected by law against reckless cutting and conflagrations. While the leading countries of Europe are trying to make trees grow the Americans are sweeping away not only the mature trees, but the saplings, which are the rightful heritage of future generations. "If nothing is done by your government," in his opinion, "you may live to see lumber shipped from Germany to Puget sound." When the professor was in Oregon and Washington, the whole coast was darkened with smoke from fires devouring enormous tracts of timber unsurpassed in the world. His remark that the life of the forests is the life of the people is no flourish of rhetoric. It is a verified law of nature, but trifled with or ignored as yet in America.—New Orleans Picayune.

About Lightning Strokes.

Certain facts about lightning strokes, the result of years of experiment by the United States weather bureau, have recently been tabulated. Thunderstorms reach their maximum in June and July, though reported in every month except January, the region of winter thunderstorms centering about Louisiana. Forty such storms are the maximum average for any such section. The average loss of life from lightning in the United States is 24 persons; of loss of property, over $1,500,000. People living in cities and thickly built towns run little danger, the risk in the country or suburbs being five times as great. For the same reason the center of a grove or forest is much safer than its edges or isolated trees, the dense growth acting to distribute the current.—St. Louis Post-Dispatch.

A Wayside Philologist.

The crusty janitor motioned them away.

"Don't you see that sign?" he said, pointing to the framed inscription, "Loafers Not Allowed on the Premises."

"Ef you think we're loafers becuz we're tryin to git some bread an butter, with a little apple sass on it," replied Moseley Wraggs, pulling up his greasy coat collar with a lofty air, "you don't understand the durrivation of the word. We're slicers."

With a parting look of scorn he strode away, followed by Tuffold Knutt.—Exchange.

A Brace of Reasons.

"Why didn't you call it a theater instead of an opera house?" asked the visiting gentleman.

"Well," said the eminent citizen of the little town as he gazed with pride at the local amusement hall, "opry house sounds bigger and doesn't sound so wicked."—Indianapolis Journal.

Incorrect.

"One trouble with you is that you are continually quarreling with Lindley Murray."

"That's where you don't know nothin. I never heard of the gent."—Pittsburg Chronicle-Telegraph.

Rabbit fur, when used for hats, is first carefully "plucked"—that is, the long hairs are pulled out. Formerly this process was done by hand. Now a machine accomplishes the same result.

A mustard plaster is not a very poetic subject; but, ah, how warmly it appeals to a man's feelings!—Tit-Bits.

Notice.

A. Couval, of the Franco-American bakery, corner of Fifth and Delaware streets, West Berkeley, desires to notify the public that from and after this date he will not be responsible for any debts which may be contracted by his former partner, J. La Fargue. 165

DWIGHT WAY HOME BAKERY
Coffee, Lunch and Ice Cream Parlors,
Fine Cakes and Pastry a Specialty. Orders Promptly Attended to and Delivered to all parts of Berkeley.
WRIGHT BROS., Props.
2109 DWIGHT WAY, BERKELEY
2109 DWIGHT WAY, BERKELEY 74
BRANCHES: Mrs. Fromm, University Ave., Mrs. Davogo, University Ave., Mrs. Williams, Delewar Schulz, Alston Way.

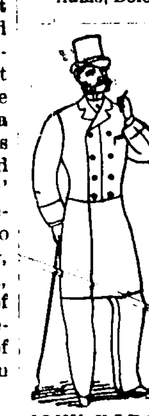
TAILOR
Business Suits From $18 Up
Suits to Order.
Cleaning and Repairing Neat y and Promptly Done,
2330 San Pablo Ave nr. Channing Way
Berkeley
JOHN BARGQVIST, 71 Proprietor.

MRS. CORA REMALIA
1731 Sixth Street, West Berkeley.
PRACTICAL
DRESSMAKER.
All orders attended to promptly, and work finished with despatch. Good fits guaranteed. 2 2-m

T. N. NOBLE'S
Brass and Iron Works.
Cor. 6th & Rose Sts.
All kinds of repairs to all kinds of machines-Boilers, Engines, Bicycles, Sewing Machines, Clockwork, Jewelry, etc., included.
CHEAP CASH GROCERY & CROCKERY STORE
NEW GOODS AT CITY PRICES. 2

J. FOGARTY
First-Class
Family Shoe Store
853 Washington Street,
Near 7th, Oakland.
Berkeley cars stop in front of the door. 2

MISS K. TEAGUE
STATIONERY
Notions, Dry and Fancy Goods
SCHOOL SUPPLIES.
P. Office Block, West Berkeley

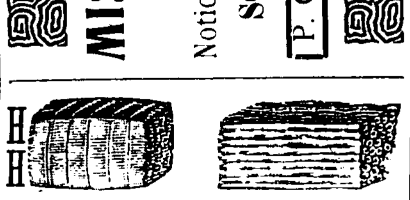
THE C. O. D. GROCER
Has a Fresh Consignment of
Holiday Goods
—THE FINEST—
New Raisins, Currants, Dried and Canned Fruit Nuts and Spices
WHICH HE OFFERS
To the people of Berkeley and vicinity
AT SAN FRANCISCO PRICES.
H. H. HEYWOOD,
Cor. Delaware and Fifth Sts
WEST BERKELEY, CAL.

DR. C. P. HENRY,
Office and Residence 1030 Bristol street,
Bet. 10th and San Pablo Ave., West Berkeley.
Hours: 8 to 10 a. m., 1 to 3 and 7 to 8 p. m.
91 Telephone 88—5 bells.

All Night Breathing Through the Welch Inhaler while sleeping

Soothing, healing and healthgiving remedies, which are carried by every breath drawn into the tubercles, reaching the remotest part of the head, throat and lungs.
William H. Brown, Agt.
61 Second St. 1 San Francisco.

Dress Suit to Order $20.00

JOE. LANCASTER,
970 Washington St,
Corner Tenth. 143

A blind young girl, gifted test and business medium, answers questions and can be consulted on all affairs. Sittings daily, 50 cents. 1613 Sixth street, near Holyoke street, West Berkeley. 139

Get your watches, clocks and jewelry repaired at R. A. Curry's 2124 Center street, Berkeley. Diamonds, watches, silverware, clocks, jewelry of all kinds on hand. Work guaranteed. 152

A. P. Warren, the horse clipper, can be found at Waterbury's stables, East Berkeley, or at Vasey's blacksmith shop, San Pablo avenue, near Addison street. 155 2 w

Now is the time to buy your cloaks capes and suitst By purchasing $15 worth of goods at our establishment we will present you, free of charge, with an order for one half dozen Haussler's photographs. PalaceCloak Co., 1009 and 1011 Washington street, between 10th and 11th streets, Oakland. 146

For sale or rent—House of 6 rooms, bath etc; large barn; corner Claremont and College avenue; rent $15; for sale $3000. 159-1m

For sale—A gun. A Hammerless L. C. Smith gun for $30, cost $85. Apply at 1320 Fifth street, West Berkeley. 19 1w

F. H. Driggs, the oil man of Berkeles, is now better prepared than ever to supply the people of Berkeley with coal oil and gasoline oil and gasoline stoves. All orders delivered promptly. No. 2107 Stanford avenue East Berkeley. 172 tf

If you want your house painted or your walls tinted or a handsome sign painted, by all means give Myles & Berkley the contract. They are located at the Stockyarks, third house east of railroad track on Dalton street. Carriage painting a specialty. 172

We have sold the 1200 boxes of apples received from Orinda Park and they gave satisfaction. Since then we have received 350 boxes of fine quality of apples grown near by Watsonville. Call soon and get some as the demand for them is good. C. Demetrak. 1

By calling at our store you will find that we have a good quantity of that elegant cider kept for the holidays. Our price is olny 30 cents a gallon. Elsewhere you have to pay 50 cents a gallon. The best Eastern hams we sell for 12 1-2 cents per pound and nice pickeled butter can be purchased here for 30 cents a pound. C. Demetrak. 1

The property owners on Fulton street about thirty days ago signed contracts with a contractor to lay a sewer in that street. He asked the Board of Trustees to be allowed to lay it by private contract, and the permisston was granted. He has not commenced the work yet, and unless he does by Wednesday the coutrnct will be taken from him.

New Tonsorial Parlors.

Joe Santos has the finest shaving parlors in West Berkeley, located at the corner of Fifth and Bristol streets. The best shave and the finest hair cut in town. Call and see him. 165

NOTICE

Of time fixed for appeal

From the assessment made for grading curbing and culverting Shattuck avenue from a line 500 feet south of Dwight way to the south boundary line of the Town of Berkeley.

NOTICE is hereby given that at a regular meeting of the Board of Trustees of the Town of Berkeley held on the 8th day of November, 1895, the 22nd day of November at 9 o'clock p. m. was fixed upon as the time and the council chambers of said Board as the place for hearing the protestants against the assessment levied by the Superintendent of Streets for the work of grading, curbing and culverting of Shattuck avenue from a line 500 feet south of the south line of Dwight way to the south boundary line of the Town of Berkeley.

M. L. HANSCOM, Town Clerk.

Berkeley, Cal., November 13, 1895 Nov 13 5t

WANTED.

WANTED—Work by the day by a competent woman. Washing, housecleaning or work of any kind. Will take one or two children to board and give mother's care. Apply 8th street between Bancroft and Channing way, West Berkeley 144

FOR RENT.

2 COSY 5 room cottages for rent or for sale. Apply at Thompson hotel, Berryman Station. Healthful location, convenient to cars. 4-2w

NICELY furnished rooms to rent, convenient to Berryman station; gentlemen roomers preferred. Apply to Josie Carmichael 1531 Shattuck avenue 4 1m

FOR RENT—A four-room cottage furnished; nice garden and chicken house; rent $10 per month. Delaware street between Eighth and Ninth. Enquire of Paine & Dickieson, 805 University avenue. 173-6t

For Sale.

TWO cozy 4-room cottages in pleasant locations, $1,500 and $1,600.

A VERY pretty 7 room house among the oaks in Scenic Park, $3,600.

A NEARLY new 14-room house with tank house and fine lot; close to University, $4,000.

A FINE large furnished house, near electric and local, $3,200.

ALSO fine lots at all prices. Write or call in.

122 O. G. MAY & CO., 2141 Center St.

FOUND.

A POINTER dog. Owner can have same by proving property and paying costs. Apply to Paul Nichelman, Bruns' Block, West Berkeley. 170 2w

For Sale.

Ten acres of choice vegetable or fruit land, near the town of San Pablo, Contra Costa county, on main road to depot. Fine location. Most desirable land in the market. For particulars, or to see the property, call on Paine and Dickieson, 805 University avenue, between 5th and 6th streets, West Berkeley. 173 1m

Courtney

Has now in stock a new supply of umbrellas which will be sold cheap at his factory, 470 Thirteenth street, Oakland. Repairing in parasols and umbrellas done in a most workmanlike manner. 132

There is one thing in this world that in order to give satisfaction has got to be perfect, and that is a photograph. Naturally the artist who is thorough in his business and produces perfect pictures gets the trade. This accounts for the immense business done by Evans, the photographer at 1065 Washington street. He takes the finest cabinets in the land for $3 per dozen and has a large Berkeley patronage. 102

If you are in want of choice family groceries sold at the lowest prices possible you will go to J. F. Widlund's at 2312 Ninth street near Bancroft way If you purchase there once you will never go elsewhere. 166

A mother's care and a good home will be given to two or three children by applying to W. C. Davis, Folger avenue near San Pablo avenue, Stockyards. 159 1m

Mrs. E. Serbl

Gives a chance for a fine set of Dicken's works and other presents with each purchase at her store of dry and fancy goods, candies etc., corner Calais and Fairview streets, Lorin 5 tf

Subscribe for the GAZETTE

Fresno Fruits.
RAISINS
CHEAP AT THE
Fresno Fruit & Produce Co
Figs, 10 lb box 85 cts.
Fine Cluster Raisins in Layers Cheap.
Fancy packed Raisins for Christmas presents. Our stock is of our own production from our own vineyards and orchards, and sold at the lowest prices. 4

To The Taxpayers
—OF THE—
Town of Berkeley

THE Taxpayers of Berkeley are hereby notified, that the taxes on all personal property, secured by real property, and the first installment of the tax on all real property, will be due and payable on the

First Monday in October 1895,

and will be delinquent on the

Last Monday in November

next thereafter, at six o'clock p. m., and unless paid prior thereto, fifteen (15) per cent will be added to the amount thereof, and if said one half is not paid before the

Last Monday in April

next at six o'clock p. m., an additional five (5) per cent will be added thereto; and the remaining one-half or second installment of the taxes on all real property will be payable on and after the

First Monday in January 1896,

and will be delinquent on the

Last Monday in April 1896,

at six o'clock p. m., and if not paid prior thereto five (5) per cent will be added to the amount thereof.

Taxpayers are requested to examine their bills and **be sure that all their property is described therein**; and if they choose can pay both installments at the time the first installment is due and payable.

All taxes will be paid at the Tax Collector's office 2108 Shattuck avenue, (opposite Berkeley station,) which will be open during the month of October after the 8th from 8:30 a. m. to 5 p. m. (Sundays excepted) and during the month of November up to and including November 25th. from 8:30 a. m. to 6:00 p. m. (Sundays excepted) after which latter date the first installment of the taxes will be delinquent.

The taxpayers are respectfully requested—when convenient—to pay their taxes early and by so doing avoid a crush the last few days.

Signed;
JOHN SQUIRES,
Tax Collector Town of Berkeley.
October 4, 1895 td

NOTICE.

IN the Superior Court of the County of Alameda, State of California,

In the matter of Charles F. Schramm, Insolvent Debtor.

Charles F. Schramm having filed in this Court his petition, schedule and inventory in insolvency, by which it appears that he is an insolvent debtor, the said Charles F. Schramm is hereby declared to be insolvent.

The Sheriff of the County of Alameda is hereby directed to take possession of all the estate, real and personal, of the said insolvent debtor, except such as may be by law exempt from execution, and of all his deeds, vouchers, books of account and papers, and to keep the same safely until the appointment of an assignee herein.

All persons are forbidden to pay any debts to the said insolvent debtor, or to deliver any property belonging to said insolvent debtor to him, or to any person, firm or corporation, or association for his use.

The said debtor is hereby forbidden to transfer or deliver any property, until the further order of this Court, except as herein ordered.

It is further ordered, that all the creditors of said debtor whose claims shall have been placed on file in the office of the Clerk of this Court at least two days prior to the 20th day of November, 1895, be and appear before the Superior Court, of the County of Alameda, State of California, in open Court, at the Courtroom of said Court, in the County of Alameda, on the said 20th day of November, 1895, at 10 o'clock a. m. of that day, to prove their debts, and choose an assignee of the estate of said debtor.

It is further ordered that this order be published in THE BERKELEY GAZETTE, a newspaper of general circulation, published in the County of Alameda, as often as the said newspaper is printed before the said day set for the meeting of creditors.

And it is further ordered, that, in the meantime, all proceedings against the said insolvent debtor be stayed.

Dated November 11, 1895.

W. E. GREENE,
Judge of the Superior Court.
E. M. Gibson and Welles Whitmore,
Attorneys for Petitioner. 9-td

Good Wine Means Good Health for You and your Family
Call and Inspect
THE BIG WINE VAULTS
MOHNS & KALTENBACH,
29 MARKET ST. SAN FRANCISCO, NEAR OAKLAND FERRY.
Pure California wines and brandies. Family Trade a specialty. Goods delivered free of expressage.

BARGAINS IN MILLINERY
FINE BLACK QUILLS, 5 CENTS.
25c
Paradise Aigrettes,
Mercury Wings all colors
Fine Coque Feathers
Beautiful Jet Aigrettes
Shaded Roses
Pretty Birds endless variety
Satin Ribbon 5 in wide, all silk.
50c
Shaded Roses extra fine
Birds, still better
Jet Aigrettes
Feather Bonnet aigrettes
Fine Felt Hats stylish Shapes
Best Flats in Oakland
ALL OUR GOODS ARE NEW. See our window display.
LEM WILLIAMS
WASHINGTON ST. OAKLAND. 166 1003 WASHINGTON ST. OAKLAND.

Cancer and Tumor Institute.
NO KNIFE USED
Don't Fail to See Dr. C. A. Hascall.
The cancer specialist, late of Milwaukee. He is the most wondertul cancer specialist that has come to the coast. He removes cancers and tumors in from six to eight days; Uses no knife and causes no pain. Treats the whisky and morphine habit and chronic diseases. General specialist, treats female diseases and nervous prostration.
NO CURE NO PAY
His motto. Consultation Free and terms reasonable. Don't wait but call at once.
7 Telegraph Avenue, Oakland. 1

TOYS! TOYS! TOYS
Of all descriptions. Your choice of fancy articles and Christmas goods of al kinds at Mrs. N. E. Williams
Call and See the Four Handsome Christmas Presents which will be given away.
Mrs. N. E. Williams
Delaware, Near Sixth Street 1 West Berkeley.

$7.50 Per Ton
For Sale by all Dealers. 1
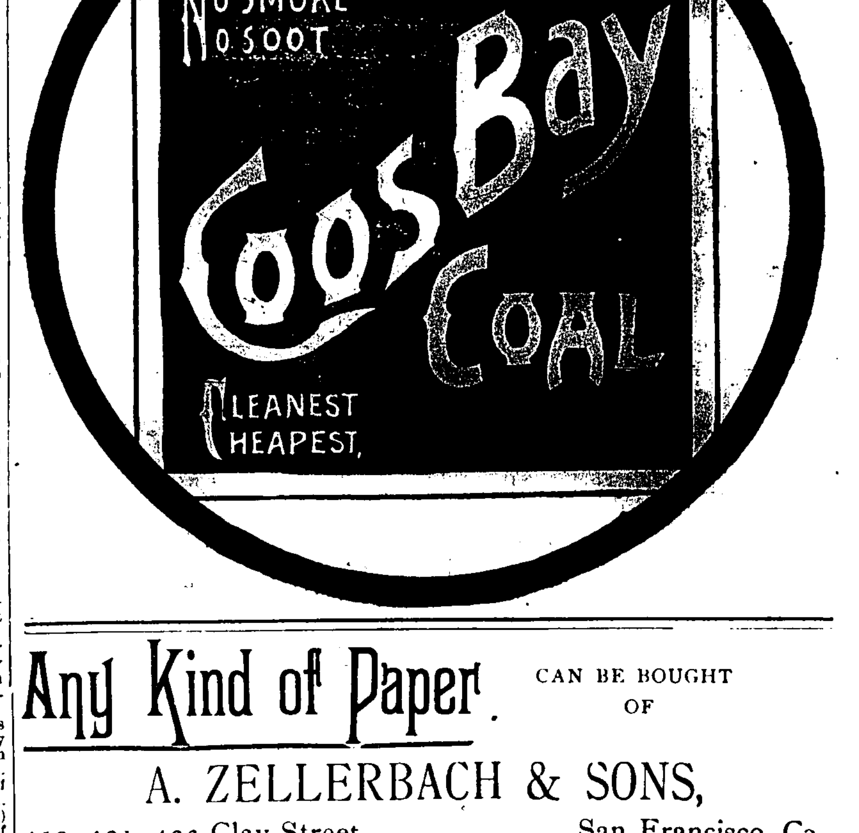

Any Kind of Paper CAN BE BOUGHT OF
A. ZELLERBACH & SONS,
419, 421, 423 Clay Street, San Francisco, Ca.
Telephone Main 1133.
Orders attended to with promptness.
SOLE AGENTS FOR THE
Celebrated Eureka and Palo Alto
Flat and Ruled Paper.
STERLING LINENS

BURRS
Premium Weather Strips
Excludes all dust, wind rain and noise of the street and preaents the rattle of sashes. All work warranted.
C. H. BURR, Sole Agent, 667 Mission Street, San Francisco.

FURNITURE KINGS.
WE KEEP EVERYTHING IN THE HOUSEHOLD LINE NEW AND SECOND HAND.
Telegraph Avenue Cars pass our Store.
131
Goods Delivered Free. Satisfaction Guaranteed. We have been here 20 years.
J.L.Lyon&Son
1250 Broadway Oakland.